GONE WITH THE WIND

HERB MAGIDSON
ALLIE WRUBEL
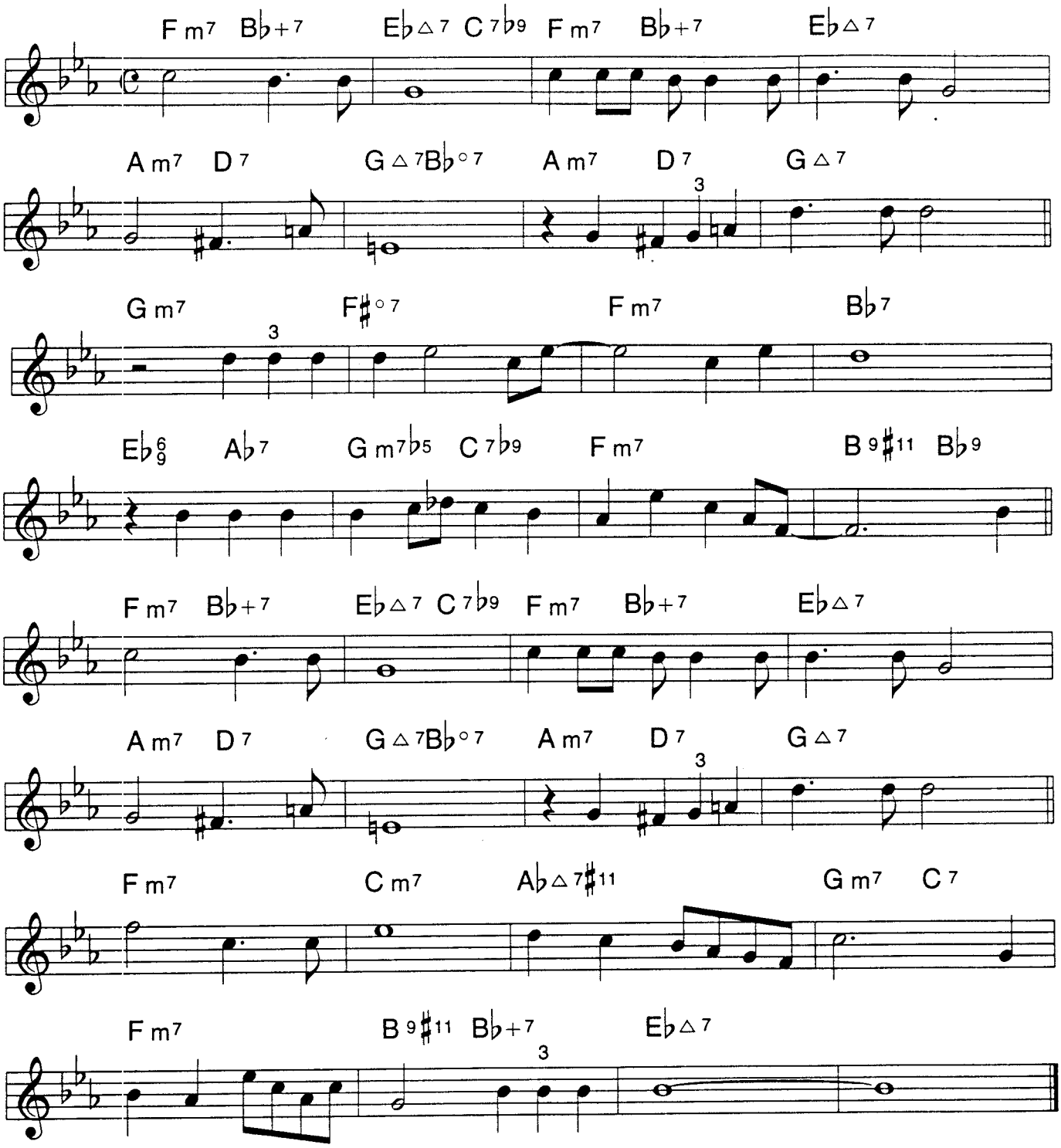
Medium Swing